# *HOME OFFICE** HEATON GROVE, HEATON, NE6

£1,150 Per Month

BRUNTON
RESIDENTIAL

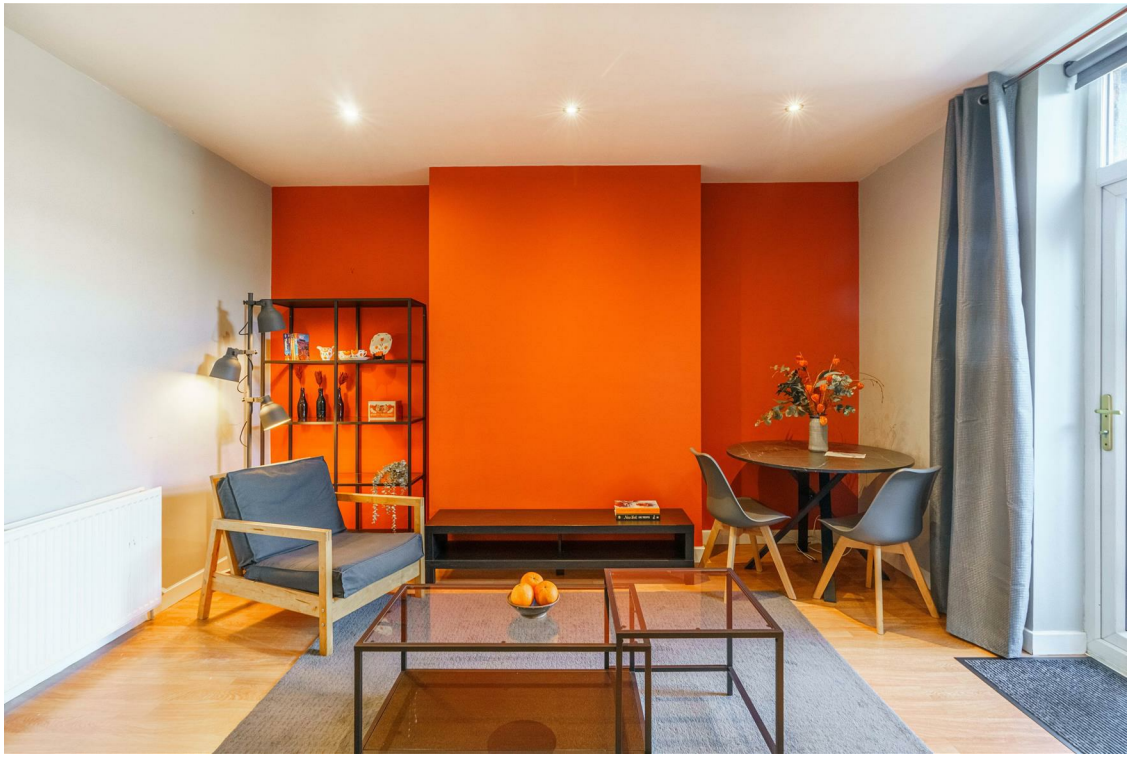

BRUNTON
RESIDENTIAL

Available Now - Rent £1,150cm - Two Bedrooms with an additional home office- First-Floor Flat - Rear Driveway - Three-storey building - Popular Residential Street - Unique Layout - Call Today

BRUNTON

RESIDENTIAL

BRUNTON

RESIDENTIAL

# BRUNTON
RESIDENTIAL

TENURE :

LOCAL AUTHORITY :

COUNCIL TAX BAND : A

EPC RATING : D
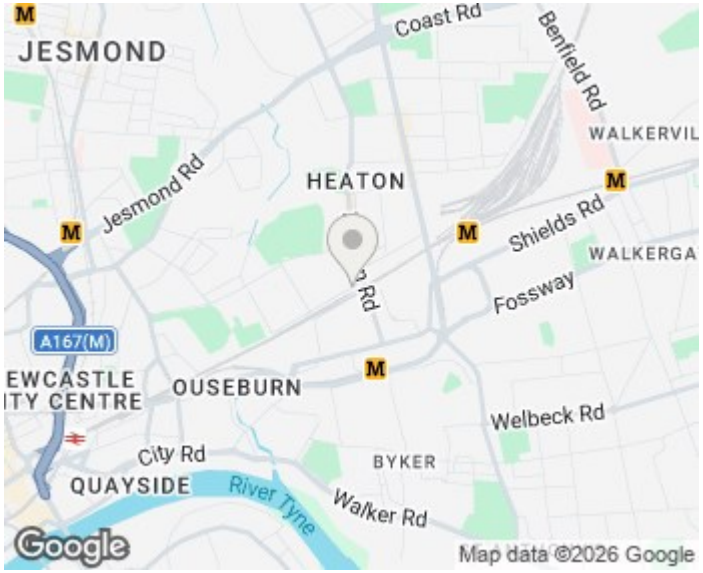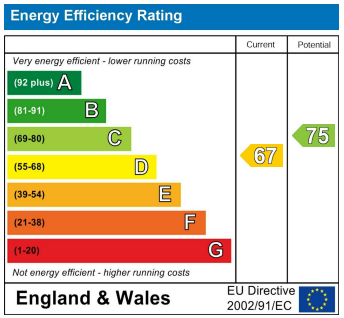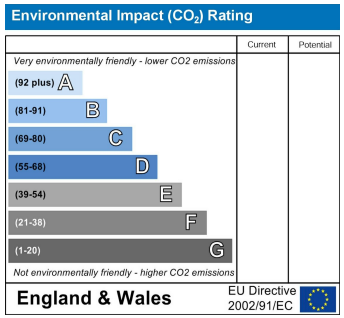
A